

SIDE ELEVATION

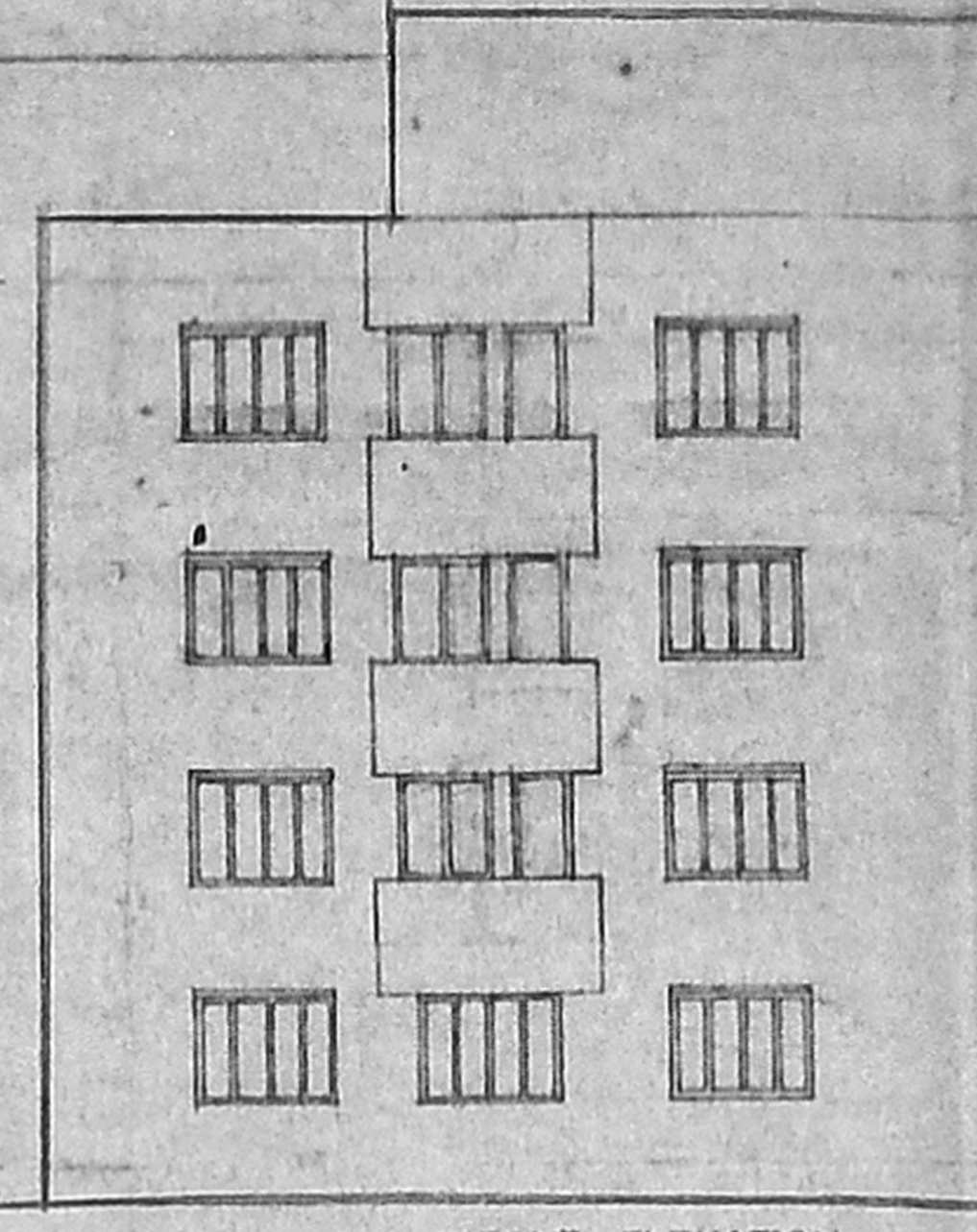

FRONT ELEVATION

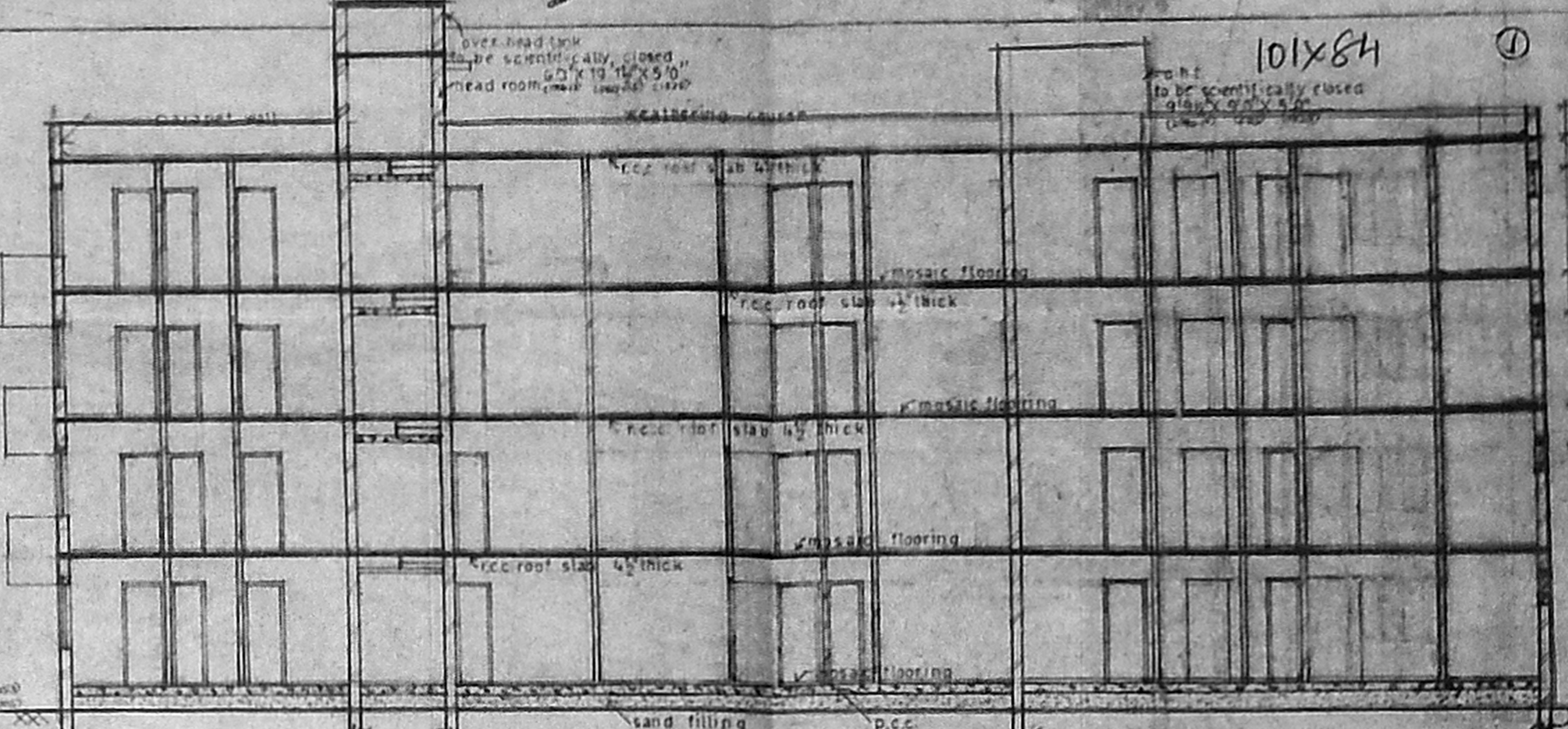

SECTION B-B

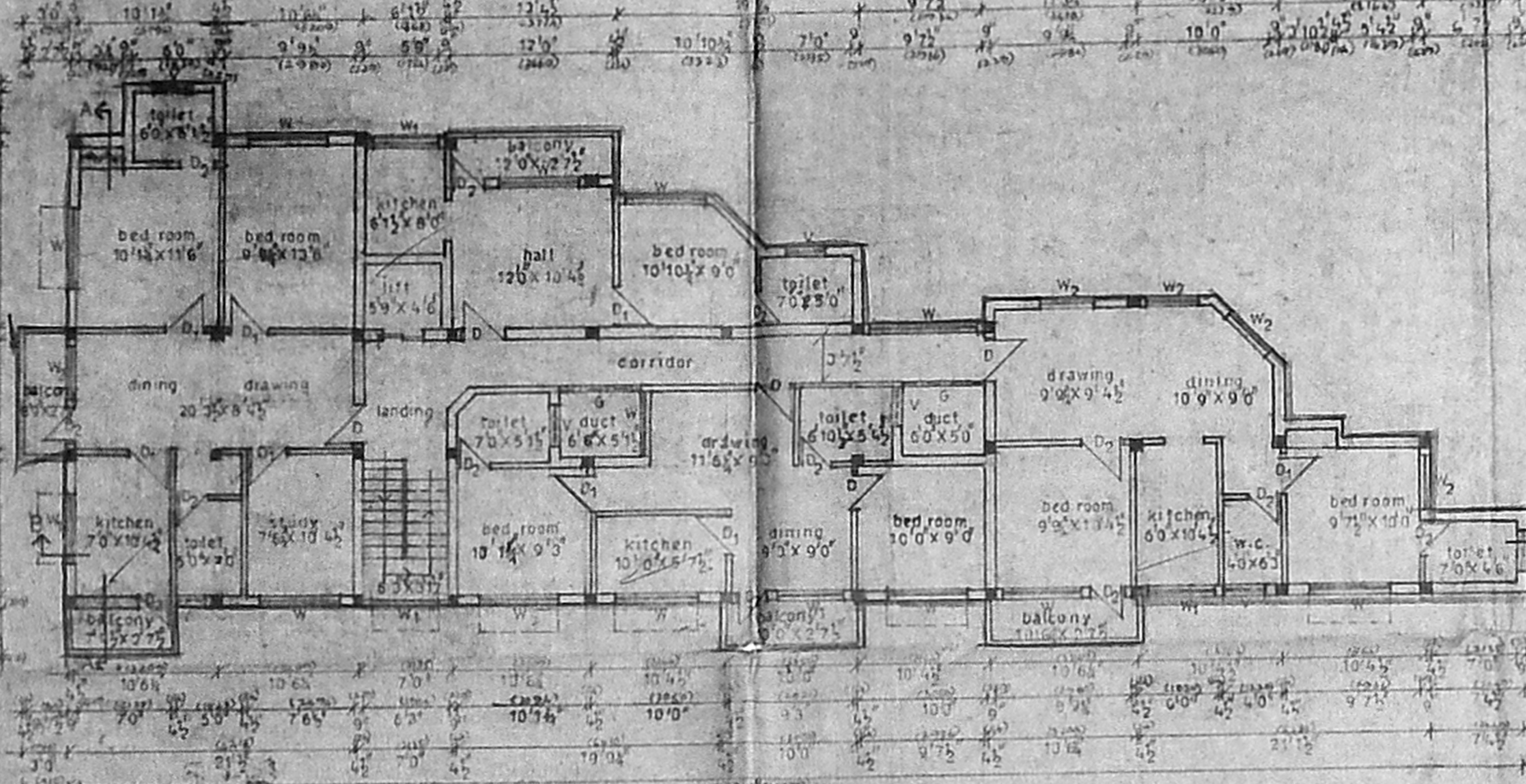

TYPICAL FLOOR PLAN

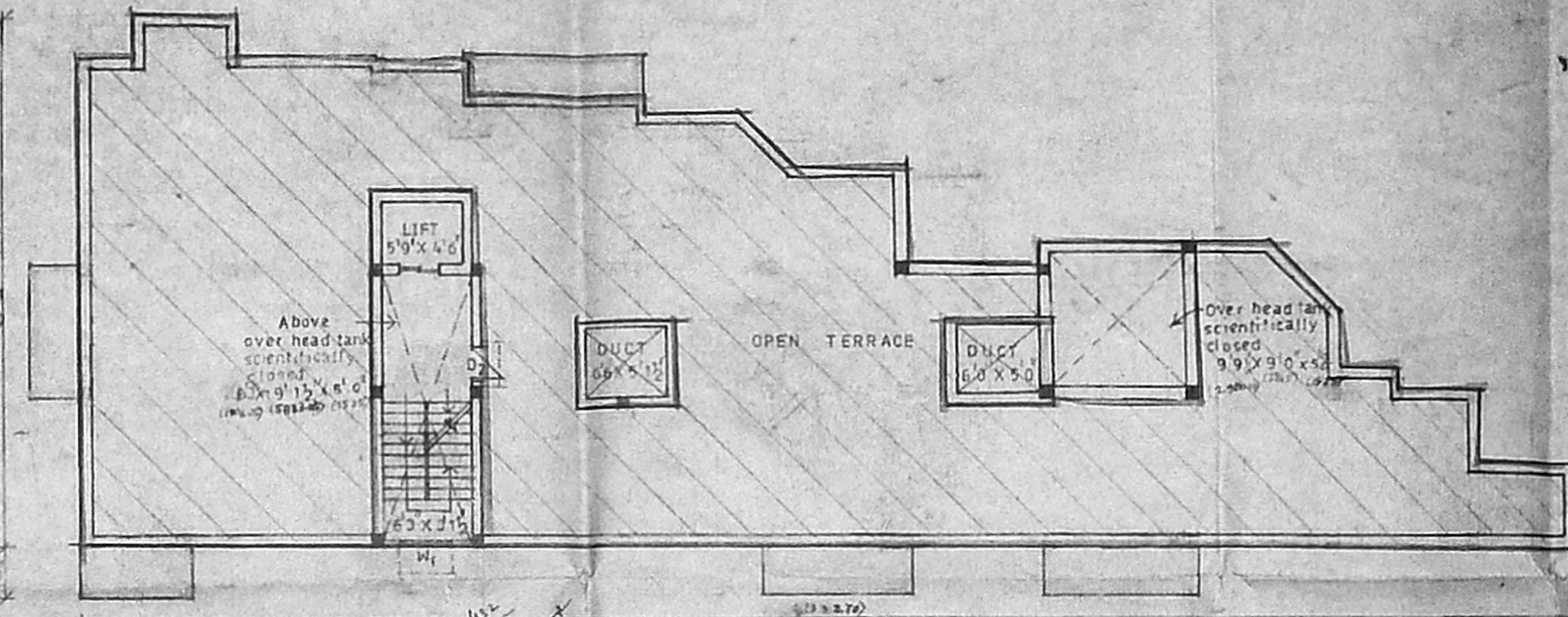

TERRACE FLOOR PLAN

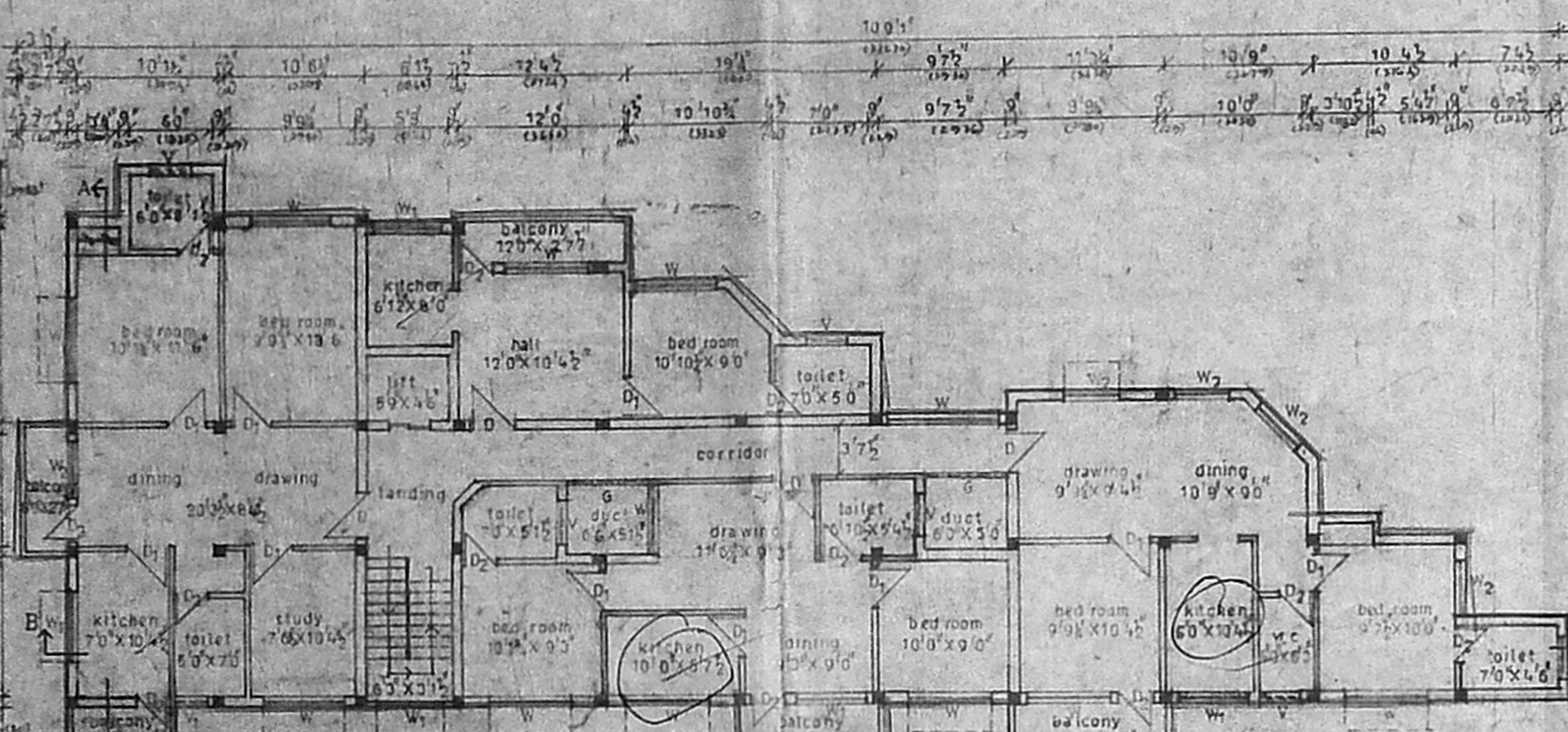

FIRST FLOOR PLAN

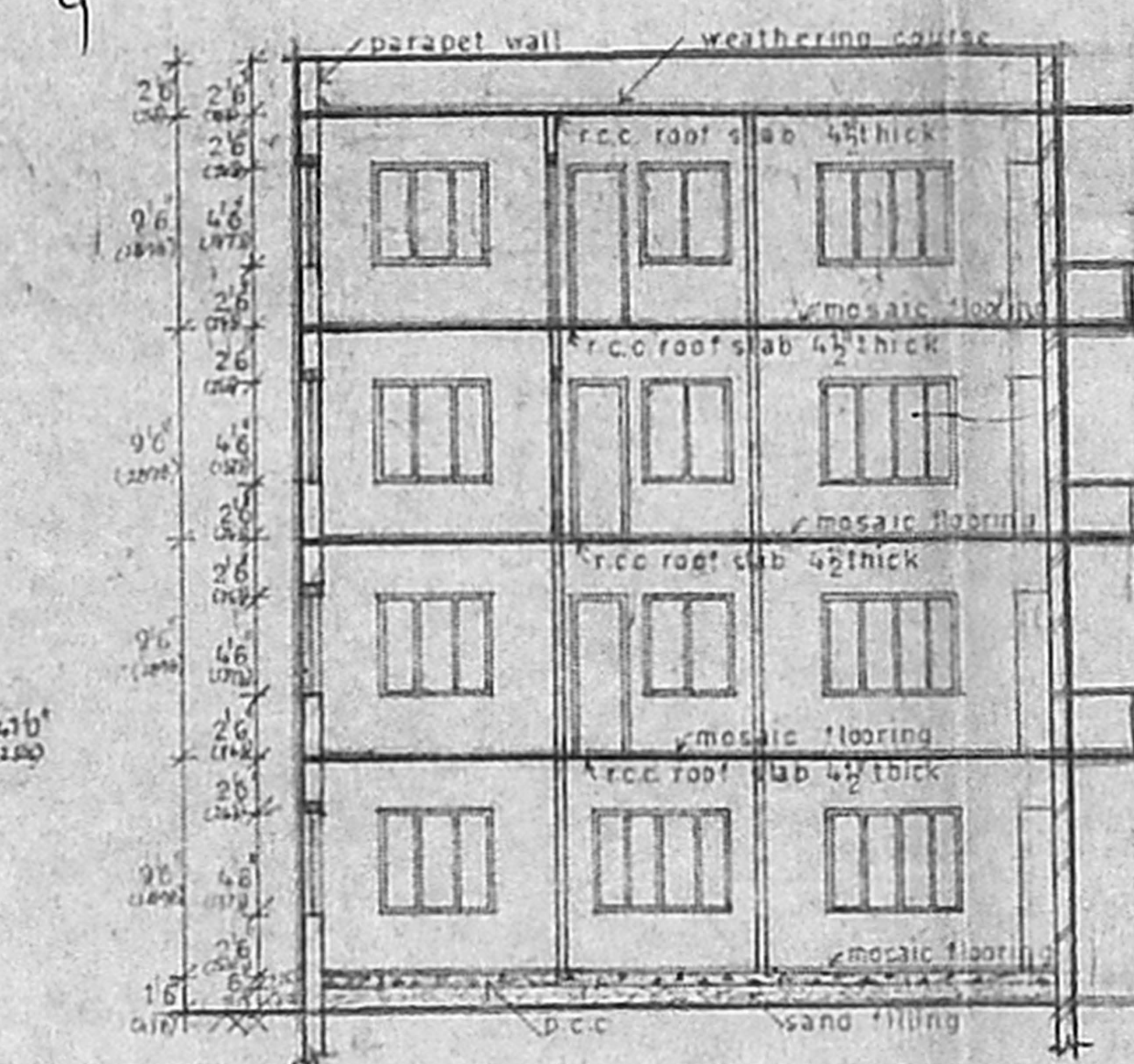

SECTION A-A

Planning Permit No. 11751/92  
**APPROVED**  
 SUBJECT TO THE CONDITIONS IN THIS OFFICE LETTER.  
 No. 1530/13 Date: 09.03.1993  
 FOR MEMBER SECRETARY, MADRAS METROPOLITAN CORPORATION, AUTHORITY MADRAS-600 008.

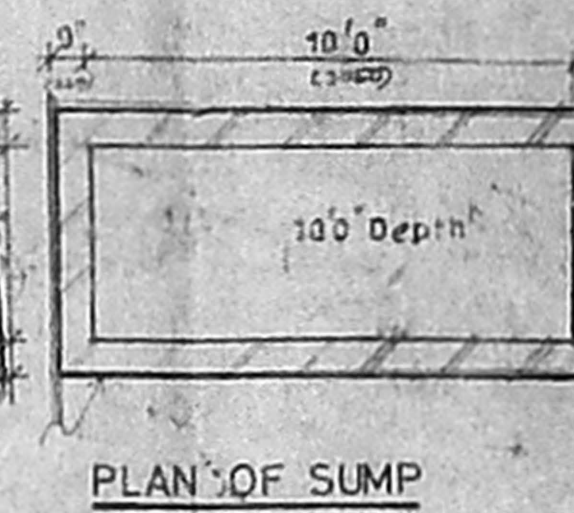

PLAN OF SUMP

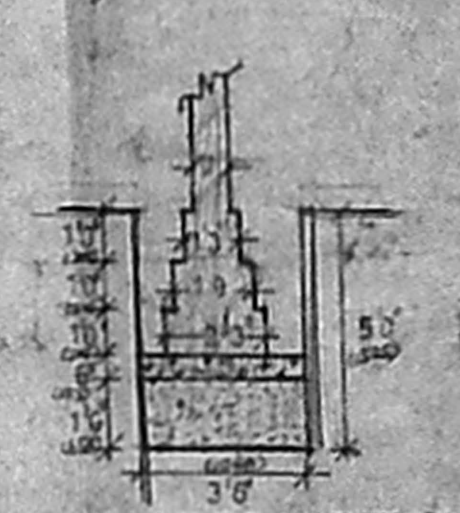

WALL FOUNDATION

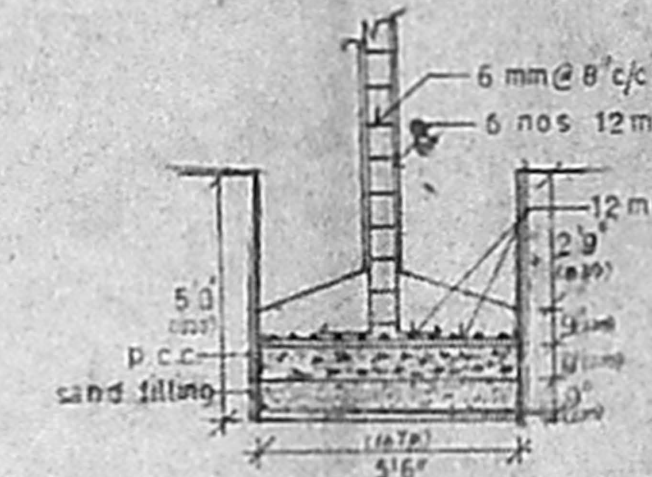

COLUMN FOUNDATION

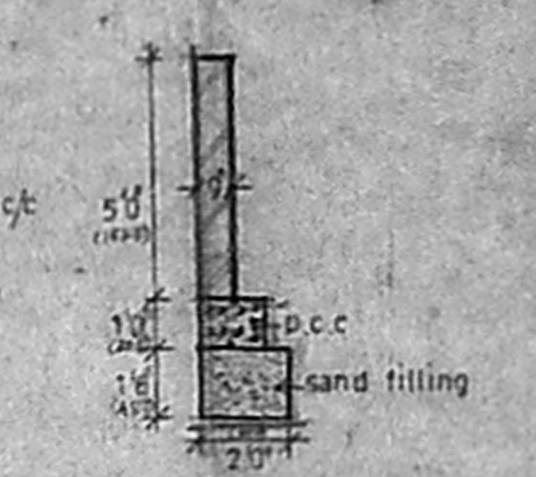

SECTION OF COMPOUND WALL

**SPECIFICATION**  
 Brick masonry in cement mortar 1:6  
 Rcc in foundation columns beams in 1:2:4  
 Plastering in cement mortar 1:4  
 Teak wood doors and aluminium windows with glass shutters  
 Painting with cement paints two coats over primer  
 mosaic tile flooring laid over 2 cm bed fixed in cement slurry with 5' tiles skirting all over.  
 Weathering proof course in brick jelly lime concrete with cement mortar 1:4 two courses of pressed tiles above.

**SCHEDULE OF JOINERY**

TYPE	DESCRIPTION	SIZE
D	Flush Doors	3'3" x 7'6"
D1	-do-	3'0" x 7'0"
D2	-do-	2'6" x 7'0"
W	Windows	4'3" x 4'6"
W1	-do-	4'3" x 4'6"
V	Ventilator	3'6" x 4'6"
V1	-do-	2'6" x 2'6"

**NOTE**  
 PROPOSED: SEWAGE LINE BOUNDARY  
 ROAD:

**AREA**  
 PLOT AREA - 7513 SFT (698 m<sup>2</sup>)  
 GROUND FLOOR AREA - 2700 SFT (251 m<sup>2</sup>)  
 FIRST FLOOR AREA - 2850 SFT (264 m<sup>2</sup>)  
 SECOND FLOOR AREA - 2850 SFT (264 m<sup>2</sup>)  
 THIRD FLOOR AREA - 2850 SFT (264 m<sup>2</sup>)  
 TOTAL FLOOR AREA - 11250 SFT (1044 m<sup>2</sup>)

**LICENSED SURVEYOR**  
  
 SHOBANA RAJAPPA B Arch. AIA  
 Registered Architect CA 784/798  
 10, B.M. GARDEN STREET,  
 MADRAS-600 016

**OWNER**  
  
 M.M. SRINIVASAN  
 3961/73

DRG NO. 4/92 DATE 3.2.93  
 SCALE: 1"=30' (1:900) DR:

PROPOSED APARTMENTS  
 IN PLOT NO. 24, DOOR NO. 1  
 TRUSTPAKKAM SOUTH STREET,  
 MANDAVELI, BLOCK NO. 89,  
 R. S. NO. 4117,  
 MYLAPORE VILLAGE,  
 MADRAS-28.

**RAJAPPA ASSOCIATES ARCHITECTS**  
 10, B.M. GARDEN STREET  
 MADRAS-28

**RAJAPPA ASSOCIATES**  
 Architects, Engineers, Planners,  
 10, B.M. GARDEN STREET,  
 MADRAS-600 016

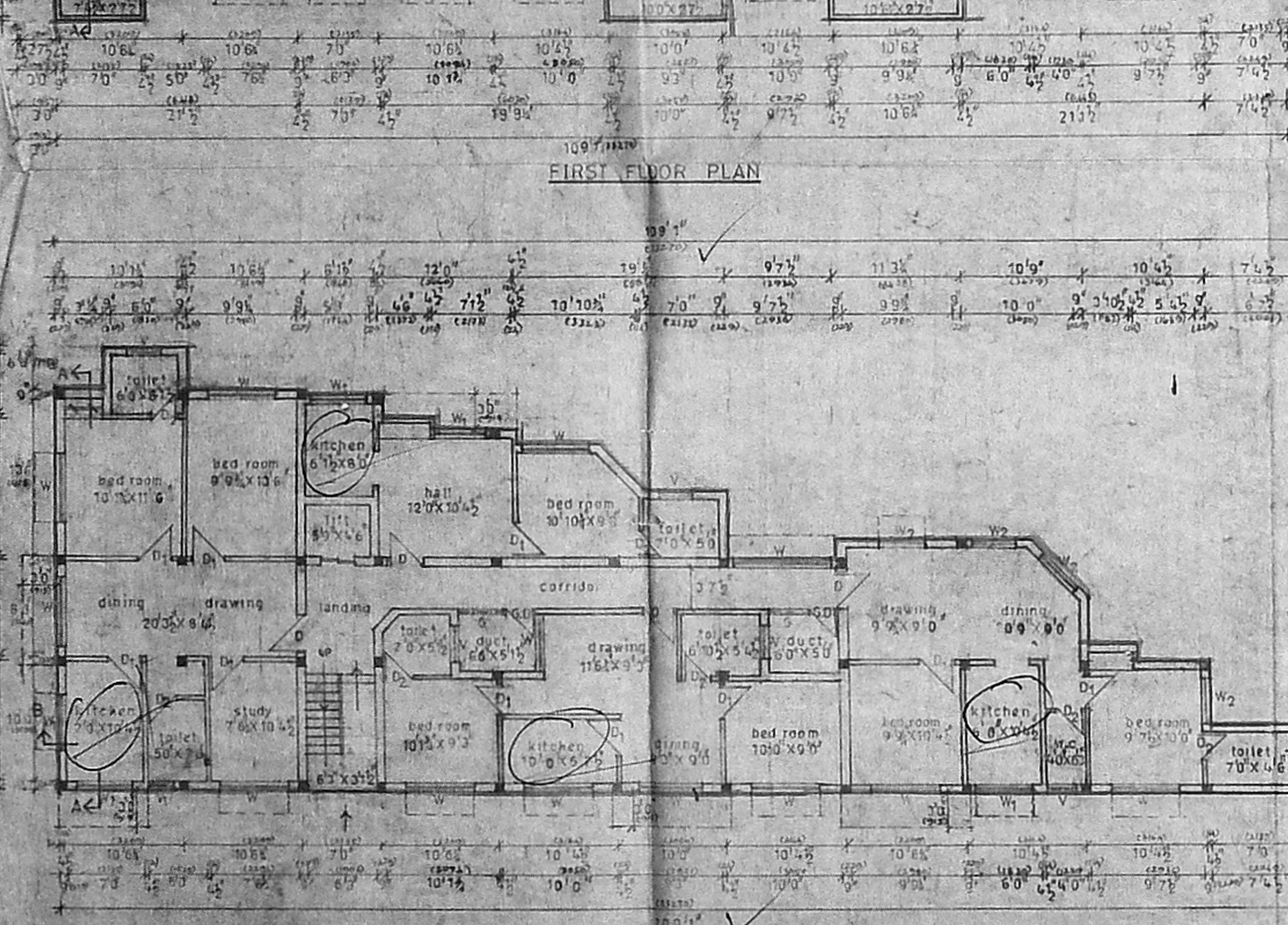

GROUND FLOOR PLAN

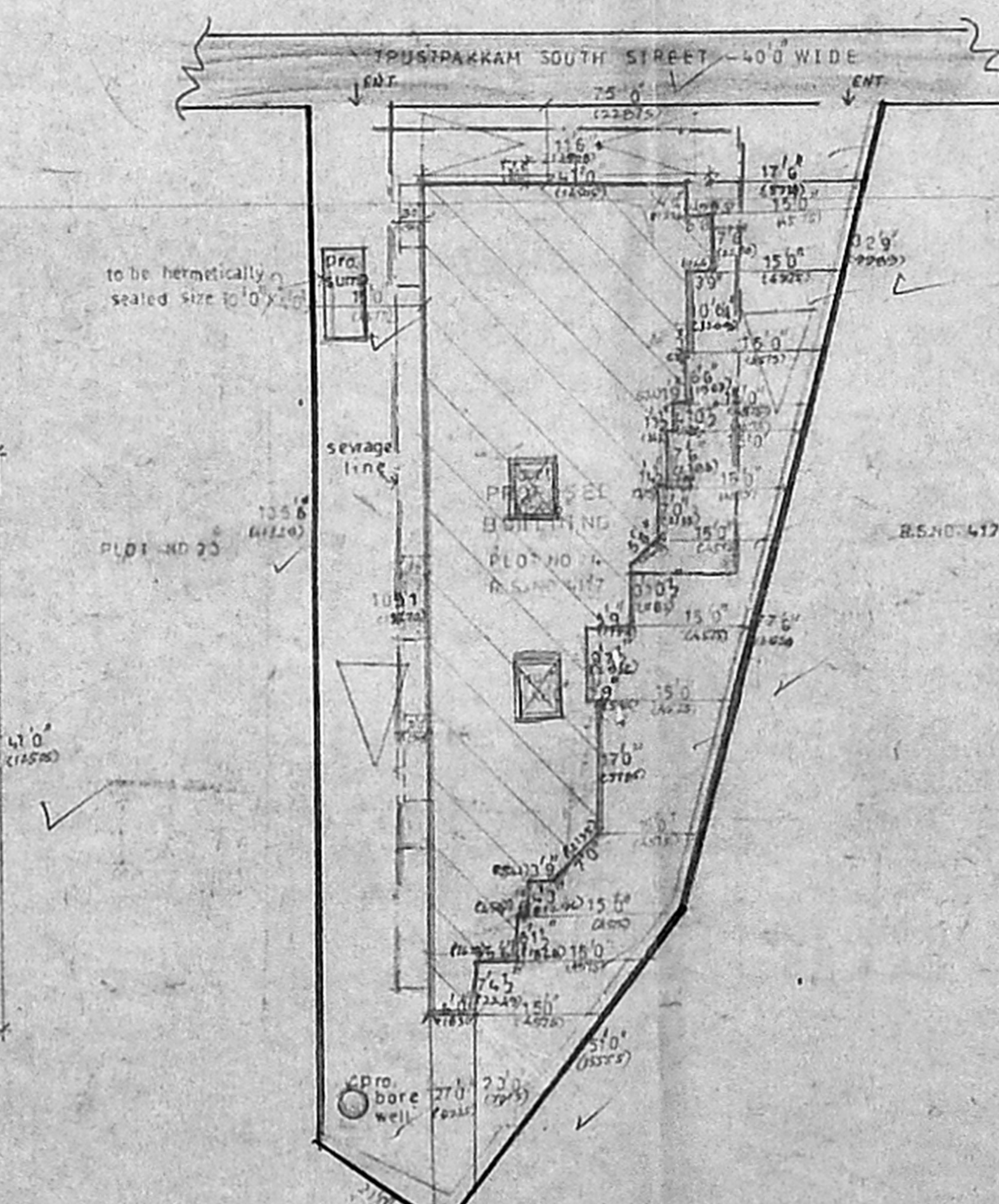

SITE PLAN (SCALE: 1:1000)

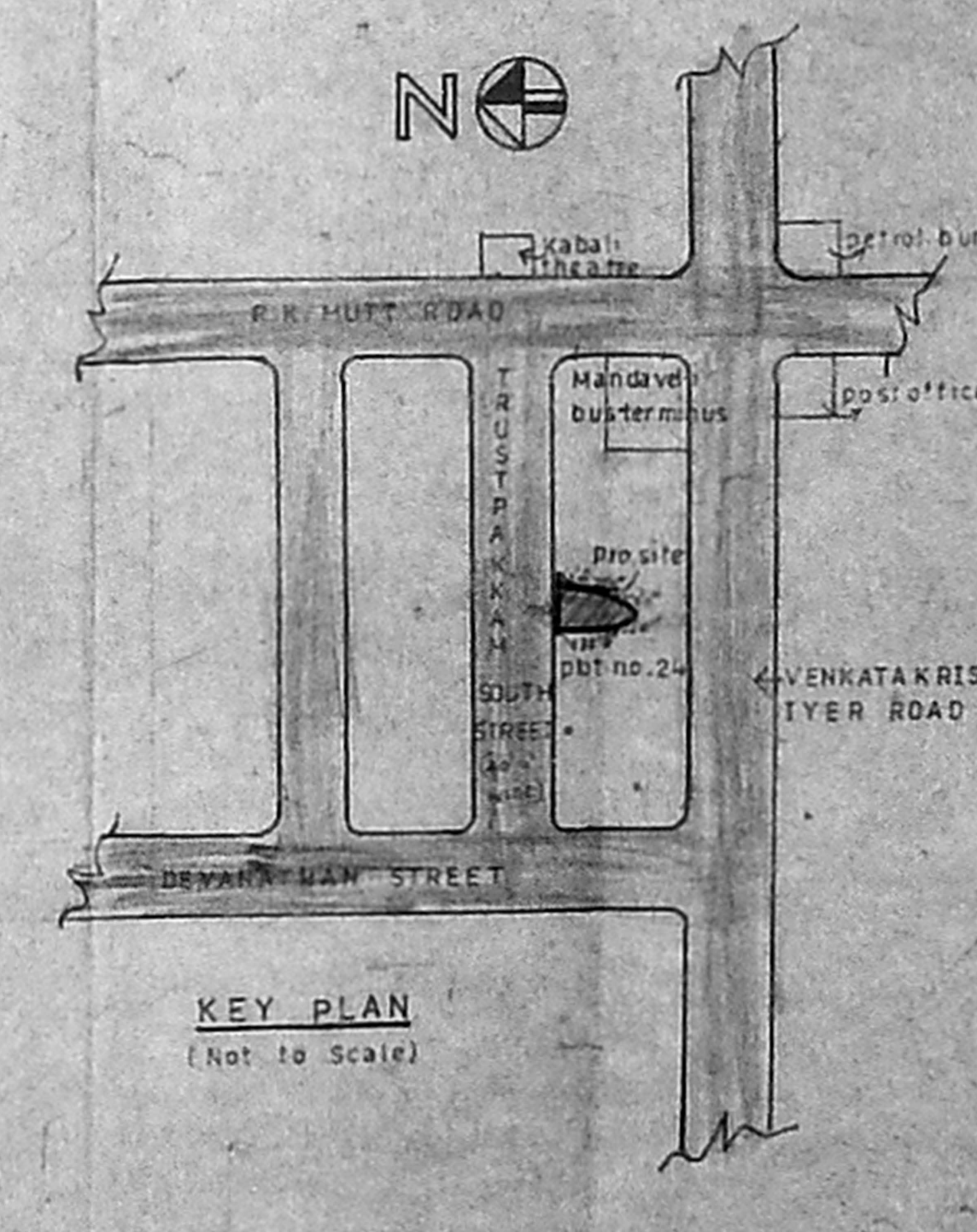

KEY PLAN (Not to Scale)